



**TAPMI**  
(A constituent unit of MAHE, Manipal)



# CELEBRATING EXCELLENCE

**TAPMI Campus Placement  
Report 2023**



**TAPMI**  
(A constituent unit of MAHE, Manipal)



**Students Placed  
(Batch Wise)**

**367**  
PGDM General



**59**  
PGDM BKFS



**36**  
PGDM Marketing

**ACHIEVING  
MILESTONES  
WITH EVERY  
BATCH**

**TAPMI Batch of 2023  
has achieved 100%  
Placement Record**

**100%**



**22**  
PGDM HRM





**TAPMI**  
(A constituent unit of MAHE, Manipal)



# THE MAGIC NUMBERS

**Highest CTC  
(INR lakh per annum)  
Batch Wise**

## PGDM General

**2021-23**

**24.8**

**2020-22**

**25.6**

## PGDM BKFS

**2021-23**

**22.3**

**2020-22**

**32.2**

## PGDM HRM

**2021-23**

**15.0**

**2020-22**

**23.6**

## PGDM Marketing

**2021-23**

**23.4**

**2020-22**

**18.0**



**TAPMI**  
(A constituent unit of MAHE, Manipal)



# INCREASING OUR EXCELLENCE, WITH EVERY PASSING BATCH

**Average CTC  
(INR lakh per annum)  
Batch Wise**

## PGDM General

2021-23

**14.6**

2020-22

**12.5**

## PGDM BKFS

2021-23

**15.7**

2020-22

**12.6**

## PGDM HRM

2021-23

**12.8**

2020-22

**12.1**

## PGDM Marketing

2021-23

**14.8**

2020-22

**11.6**



**TAPMI**  
(A constituent unit of MAHE, Manipal)



# RAISING THE BAR YEAR-ON- YEAR

**Average CTC  
Growth in 2023**



**17%**  
**PGDM General**

**6%**  
**PGDM HRM**

**25%**  
**PGDM BKFS**

**28%**  
**PGDM Marketing**





**TAPMI**  
(A constituent unit of MAHE, Manipal)



# MATCHING EXPERIENCE WITH MARKET NEEDS

**Salary Upturn for  
Experienced Students**

**4.1x**  
PGDM  
General

**4.2x**  
PGDM  
HRM

**5.4x**  
PGDM  
BKFS

**3.9x**  
PGDM  
Marketing

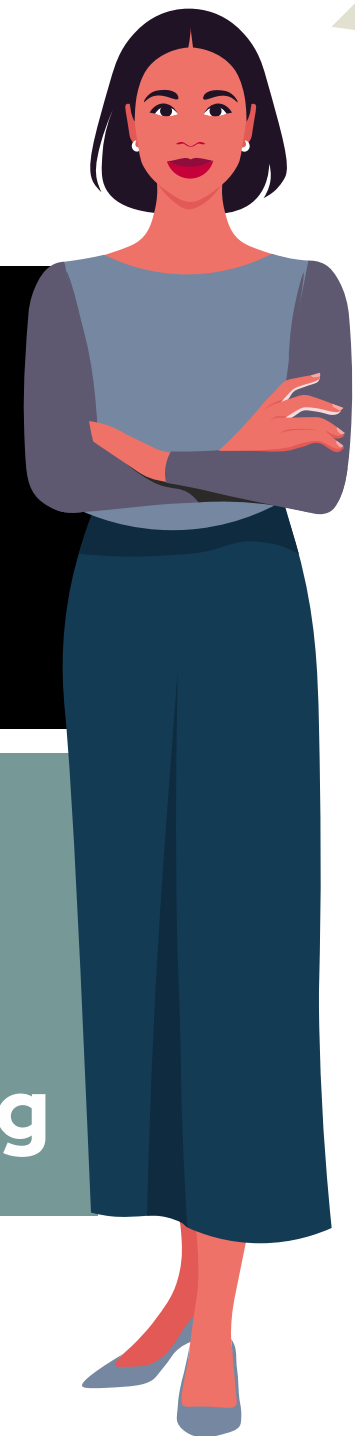



**TAPMI**  
(A constituent unit of MAHE, Manipal)



# NURTURING CORPORATE COLLABORATIONS

## Key Recruiters of TAPMI Placement 2023



# TAPMI

*(A constituent unit of MAHE, Manipal)*



## **T A PAI MANAGEMENT INSTITUTE (TAPMI)**

A constituent unit of Manipal Academy of Higher Education (MAHE)

Post Box No.9, Manipal - 576 104, Karnataka. Ph: 0820-2701000

E: [tapmi@manipal.edu](mailto:tapmi@manipal.edu) W: [www.tapmi.edu.in](http://www.tapmi.edu.in)    /mytapmi

